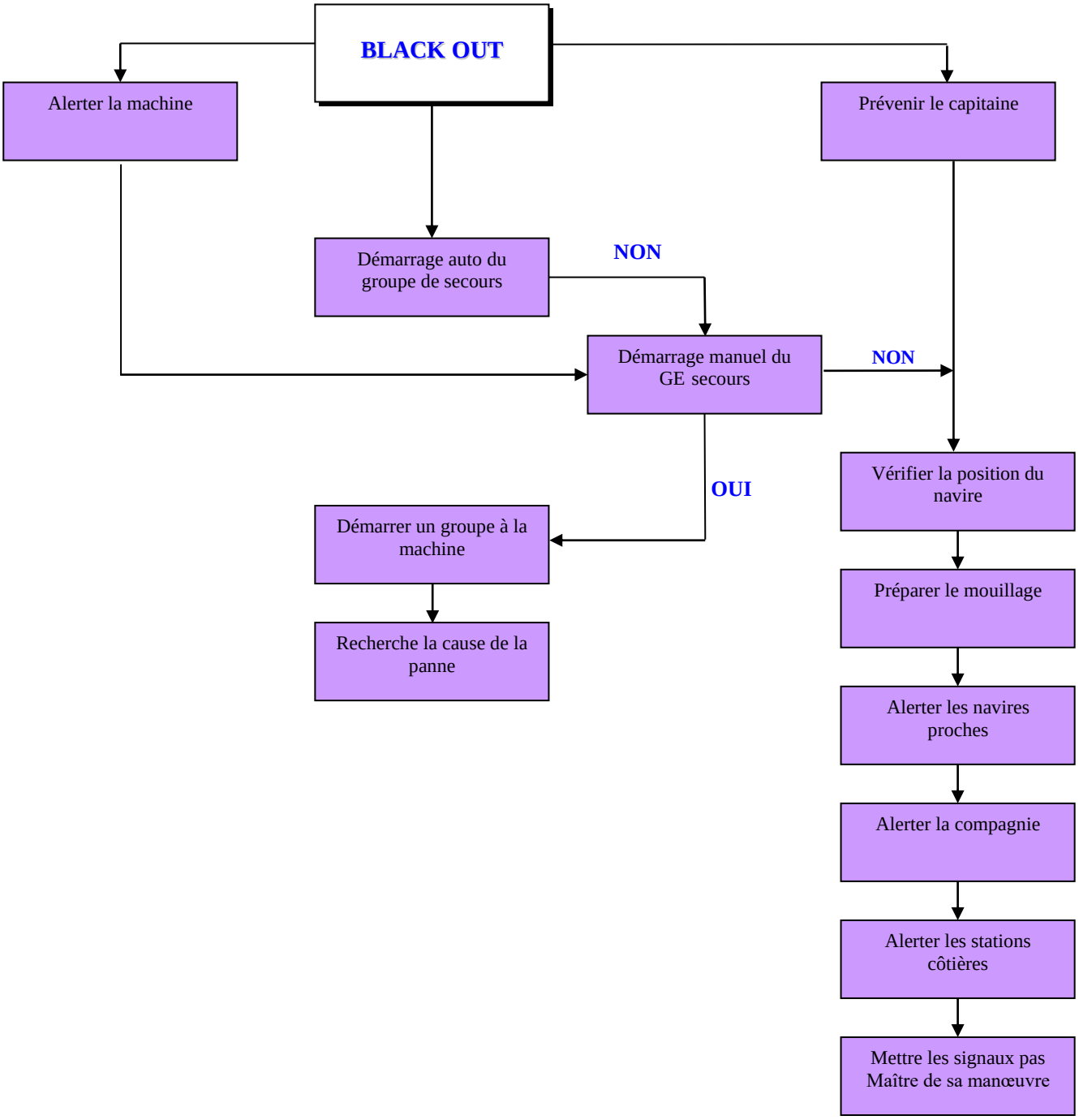08 a11 – Avarie de production électrique